

APPLICATION FOR CHANGE OF OWNERSHIP / REAPPLICATION OF ACCOUNT

Effective on 24 February 2020, all applications for "Change of Ownership / Reapplication of Account must comply with the additional Terms & Conditions as per below:

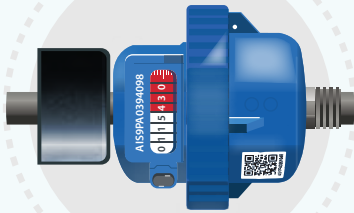

- 1) Applicant must **attach a picture of the meter reading** from the existing meter at the premise

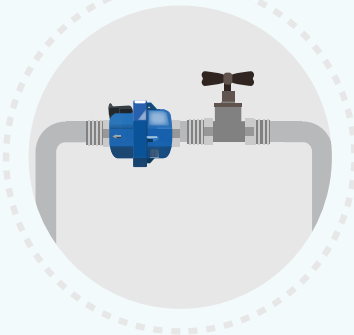

- 2) Picture of Complete Meter Stand must be attached for Account with **STOPPED status – (premise without meter) stand**

Examples of complete meter stand

(Please label premise number on the meter stand for multi-level premises)

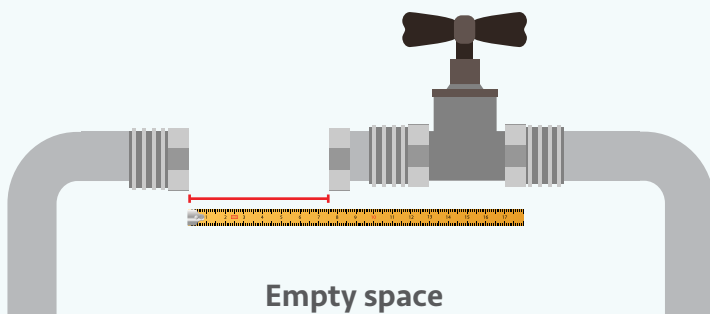

Empty space
is 7.5 inches @ 19 cm and parallel

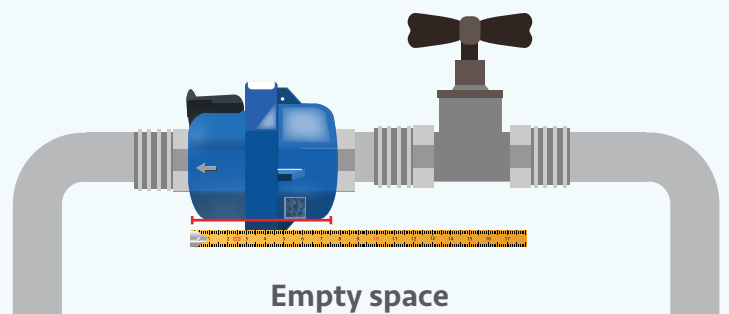

Empty space
is 7.5 inches @ 19 cm